Centreville Growth Area
Sewer Service Area

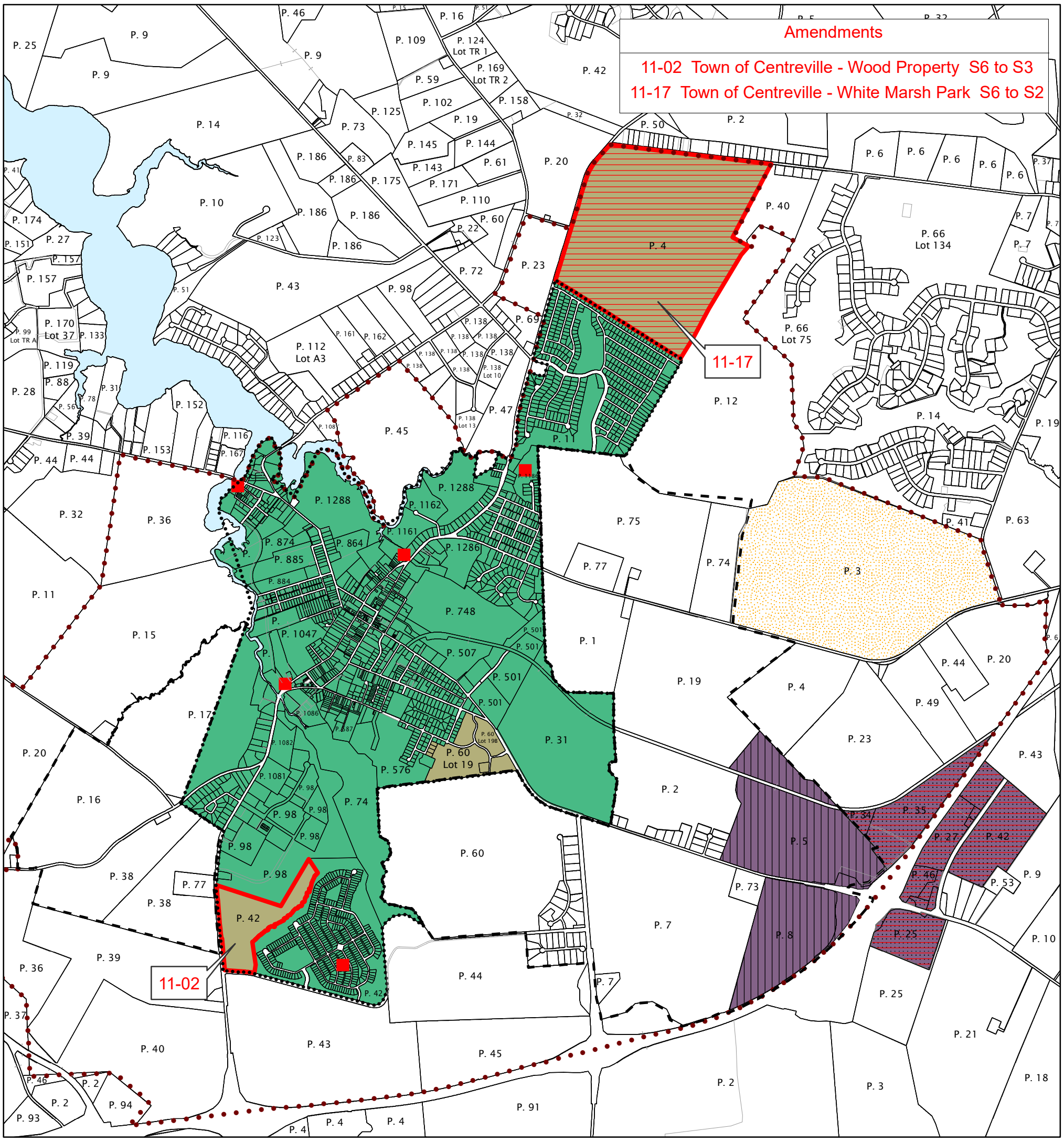

LEGEND

Sewer Service

- S1 Current Service Area
- S2 1 to 3 years ('10 - '13)
- S3 4 to 10 years ('14 -'20)
- S4 11 to 20 years ('21 - '30)
- S5 Beyond 20 Years
- S6 No Planned Service
- L Properties with Limited Sewer Allocation
- P Public Health Concern
- D Developer Responsible for Providing Treatment Capacity
- Effluent Spray Field

- County/Town Planning Area
- Future Town Annexation Area
- Pump Station
- Proposed Pump Station
- Wastewater Treatment Plant
- Amendments

2,200 1,100 0 2,200 Feet

NOTES: 1) It is anticipated that all collection and transmission systems to serve the planned service areas will be entirely funded by private developers.

2) Service Area Maps should be used for planning purposes only.

File No.: 041922 - SAN01